Liegenschaft	WBG Bantiger, Siedlung Wegmühle, 3072 Ostermundigen
Haus	Nobsstrasse 1 - Ost
Zimmer	4 Zimmer
Lage	Hochparterre - 2. Obergeschoss
Fläche (NWF)	74.8 m² (exkl. Balkon)

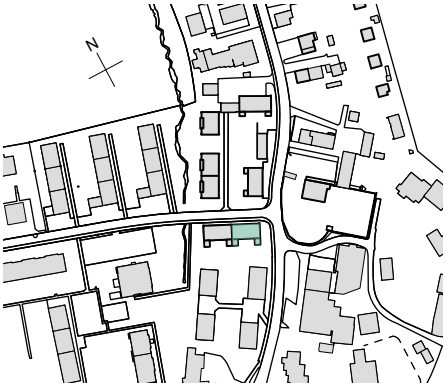

Situation

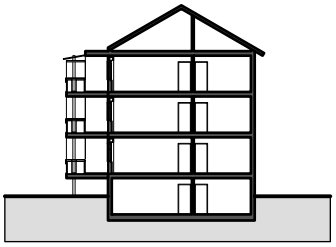

Schnitt

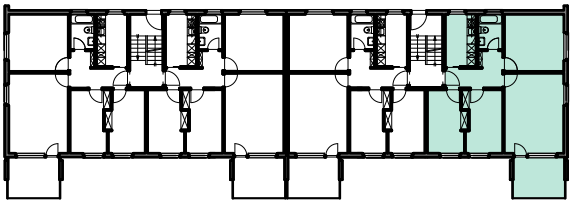

Grundriss-Übersicht

Grundriss
Massstab 1:100

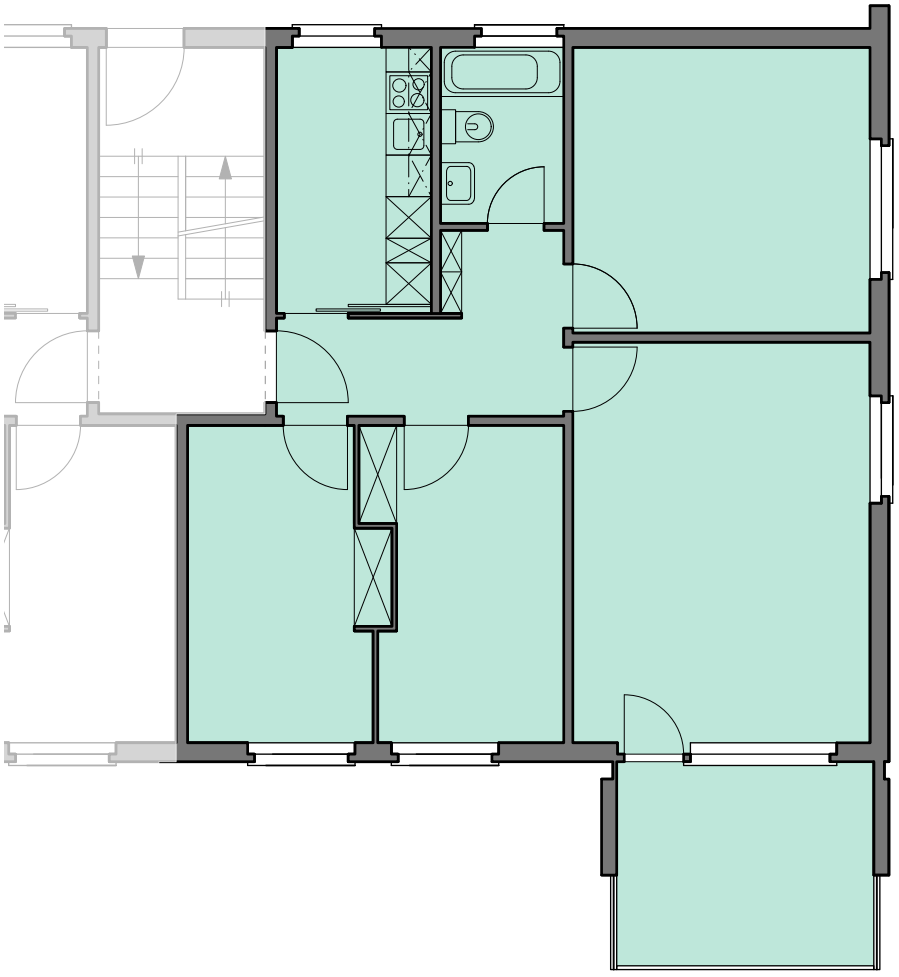

Legende:

Br:	= Brüstung
Sw:	= Schwelle
St:	= Sturz
F.F.	= Fensterfläche
B.F.	= Bodenfläche
HK	= Heizkörper

0 1 2 3 4 5m

N